

Condition Report

Date: 9/7/2023 Property Condition: Repairable	Loss Recap for Repairable Damage Appraisal..\$12,738.31 Percent of ACV..... 39.19% Deductible.....\$1,000.00 Total.....\$11,738.31 Approximate ACV...\$32,500.00
Assignment Number 484-309-0004	

Office: Wichita Falls, TX (Corp) #484 100 Energy Way Ste 1900 FORT WORTH TX Phone: 888-970-3055 Fax: 800-866-4732	<table border="1" style="width:100%; border-collapse: collapse;"> <tr> <td style="width:50%;">Assignment Received: 9/5/2023</td> <td style="width:50%;">Date of Loss: 8/20/2023</td> </tr> <tr> <td>Date of First Contact: 9/6/2023</td> <td>Date of Inspection: 9/7/2023</td> </tr> <tr> <td colspan="2" style="text-align:center;"> Inspection Location: 215 W GILBERT ST HENRIETTA, TX 76365 </td> </tr> </table>	Assignment Received: 9/5/2023	Date of Loss: 8/20/2023	Date of First Contact: 9/6/2023	Date of Inspection: 9/7/2023	Inspection Location: 215 W GILBERT ST HENRIETTA, TX 76365	
Assignment Received: 9/5/2023	Date of Loss: 8/20/2023						
Date of First Contact: 9/6/2023	Date of Inspection: 9/7/2023						
Inspection Location: 215 W GILBERT ST HENRIETTA, TX 76365							

Vehicle/Owner Information: Insured: Clay County Vehicle: 2018 Chevrolet Silverado VIN #: 3GCPNEXJG298057	Repair Facility: None Specified
--	---

Loss Recap

Estimated Amount of Open Damages: 2000.00 Estimated Salvage Value: 0.00 Repair Facility Estimate Amount: 0.00	Recommendation: Repairable Primary Damage: Right Side Secondary Damage: Damage Appraisal: \$12,738.31	Claim #: APD20238893-1 Policy #:
---	---	---

Agreed Scope of Damage: No Days to Repair: 16 Appearance Allowance: No	Betterment/Depreciation: No Applicable: False Reason:	Tow Charges: 0.00 Storage Rate Per Day / Total: N/A	Direction to Pay: No Drivable: No
--	---	--	--------------------------------------

Condition Summary

Interior: Good Paint: Good	Engine: Mileage: 57198	Special Equipment: Approx Cost of Special Equipment: 0.00
Tire Information:		
Tread Depth: <small>(In 32nd's)</small> LF:11 RF: 11 LR:11 RR: 11 Spare:0	Size: 265/70/17 Type: TOYO	

Remarks	Open Items
DAMAGE TO RT SIDE, WINDSHIELD AND CURTAIN BAGS BLOWN	POSSIBLE ADDITIONAL ITEMS NOT VISABLE IN FIELD

Alacrity Solutions Wichita Falls TX
PO Box 471909, FORT WORTH, TX 76147
Office: (888) 970-3055
Fax: (800) 866-4732
wichitafalls@alacritysas.com

Estimate ID
484-309-0004
Original
Quote ID
129071955
Claim Number
APD20238893-1

For all supplements or inquiries, please refer to contact information above.

Insured
Clay County
215 W Gilbert St
Henrietta, TX 76365
(940) 538-4651 (Work)
lauralee.brock@co.clay.tx.us

Appraiser
Dustin Buckley
Classification
None

Insurance Carrier
TEXAS ASSOCIATION OF COUNTIES

Additional Information

CONTACT DATE
Wed Sep 06 2023 12:01:00
GMT-0500 (Central Daylight
Time)

TEXAS ASSOCIATION OF COUNTIES

Loss Type Collision	Claim Number APD20238893-1	Adjuster Stephen Sanchez (512) 615-8996 (Work) stephens@county.org	Deductible 1000.00 - Not Waived
------------------------	-------------------------------	---	------------------------------------

Loss Date 08/20/2023	Inspection Site Clay County 215 W Gilbert St Henrietta, TX 76365 (940) 538-4651 (Work)	Inspection Date 9/7/2023
-------------------------	--	-----------------------------

Additional Information

UNDERWRITING COMPANY N/A	FULL CLAIM NUMBER APD20238893-1	INSURANCE CARRIER TEXAS ASSOCIATION OF COUNTIES	CARRIER STREET ADDRESS 1204 SAN ANTONIO
-----------------------------	------------------------------------	---	--

CARRIER CITY, STATE, ZIP
AUSTIN, TX 78701

2018 Chevrolet 1500 Silverado LS 4 Door Crew Cab 144" WB 6 Foot Bed 5.3L 8 Cyl Gas Injected 2WD

Exterior Color 101V (Silver Topaz Metallic)	Interior Color BLACK	License TX-KRH3111	VIN 3GCPCNECXJG298057
--	-------------------------	-----------------------	--------------------------

Condition
Good

Drivable
Yes

Odometer
57198

Production Date
02/2018

Mitchell Service Code
911611

Primary Point of Impact
Right Side (3)

Options

Air Conditioning	Alum/Alloy Wheels	AM-FM Stereo	Anti-Lock Brake Sys. (ABS)	Auxiliary Input
Bluetooth Wireless Connectivity	Cruise Control	Daytime Running Lights	Driver-Front Air Bag	Electronic Stability Control
First Row Split Bench Seat	Heated Mirror	High Intensity Discharge Headlights	Keyless Entry System	Left-Curtain Air Bag
MP3 Player	Passenger-Front Air Bag	Power Door Locks	Power Remote Mirror	Power Steering
Power Windows	Privacy Glass	Rear Bench Seat	Rearview Camera	Second Row Side Airbag With Head Protection
Side Airbags	Telematic Systems	Tilt Steering Wheel	Tire Pressure Monitoring System	Traction Control/Electronic System

Clay County | 2018 Chevrolet 1500 Silverado LS

Parts Profile
TEXAS PARTS

Parts Profile Version
7.0

Line #	Description	LABOR				PART				
		Operation	Type	Total Units	CEG	Type	Number	Qty	Total Price	Tax
Front Fender										
1	100430 R Fender Panel	Repair	Body	2.0*#	5.9	Existing				
2	AUTO R Fender Outside	Refinish Only	Refinish	2.4 C	2.4	Existing				
3	103282 R Fender Liner	Remove / Install	Body	0.3r	0.3	Existing				
Air Bag System										
4	103709 Air Bag Sensor/Diagnostic Module -M	Remove / Replace	Mechanical	0.4#	0.4	OE Discount	13507217	1	\$529.09	Yes
5	AUTO Ctr Console	Remove / Install	Body	0.8	0.8					
6	100292 R Air Bag Side Curtain Module -M	Remove / Replace	Mechanical	INC#	0.8	OE Discount	23192755	1	\$375.00	Yes
7	AUTO Roof Headliner	Remove / Install	Body	INC#	3.6					
8	100293 L Air Bag Side Curtain Module -M	Remove / Replace	Mechanical	0.8#	0.8	OE Discount	23366021	1	\$416.67	Yes
9	100294 R Frt Air Bag Side Impact Sensor -M	Remove / Replace	Mechanical	0.3#	0.3	OE Discount	13578677	1	\$246.93	Yes
10	100295 L Frt Air Bag Side Impact Sensor -M	Remove / Replace	Mechanical	0.3#	0.3	OE Discount	13578677	1	\$246.93	Yes
11	AUTO L Frt Door Trim Panel	Remove / Install	Body	0.4	0.4					
12	100296 R Rear Air Bag Side Impact Sensor -M	Remove / Replace	Mechanical	0.3#	0.3	OE Discount	13578678	1	\$231.10	Yes
13	AUTO R Rear Door Trim Panel	Remove / Install	Body	INC	0.4					

Line #	Description	LABOR				PART				
		Operation	Type	Total Units	CEG	Type	Number	Qty	Total Price	Tax
14	100297 L Rear Air Bag Side Impact Sensor -M	Remove / Replace	Mechanical	0.3#	0.3	OE Discount	13578678	1	\$231.10	Yes
15	AUTO L Rear Door Trim Panel	Remove / Install	Body	0.4	0.4					
Windshield										
16	102388 W/Shield Glass	Remove / Replace	Glass	INC#	2.0	OE Discount	84209828	1	\$503.57	Yes
17	101941 W/Shield Adhesive	Remove / Replace	Body	0.0	0.0	New	N.A.	1	\$20.00*	Yes
Cab										
18	100565 R Cab Door Opening Frame	Remove / Replace	Body	17.0#	17.0	OE Discount	23172934	1	\$440.08	Yes
19	AUTO R Cab Door Opening Frame	Refinish Only	Refinish	4.0 C	4.0	Existing				
20	AUTO R Add To R&I/R&R Side Curtain Air Bags-M	Remove / Replace	Mechanical	0.8#	0.8					
21	102885 Side Step Kit	Remove / Replace	Body	0.6	0.6	New	22799283	1	\$325.00	Yes
22	103735 Cab Headliner	Remove / Replace	Body	3.6#	3.6	New	[84121450]	1	\$1,372.66	Yes
23	AUTO Windshield	Remove / Install	Glass	INC#	2.4					
24	101966 R Frt Cab Assist Handle	Remove / Install	Body	INC#	0.1	Existing				
25	101967 L Frt Cab Assist Handle	Remove / Install	Body	INC#	0.1	Existing				
26	103736 R Rear Cab Assist Handle	Remove / Install	Body	INC#	0.1	Existing				
27	103737 L Rear Cab Assist Handle	Remove / Install	Body	INC#	0.1	Existing				
Seat Belts										
28	103751 R Frt Seat Belt	Remove / Replace	Body	0.3#	0.3	New	[84494058]	1	\$204.27	Yes
29	103752 L Frt Seat Belt	Remove / Replace	Body	0.3#	0.3	New	[84494017]	1	\$169.08	Yes
30	103941 R Frt Seat Belt Pretensioner	Remove / Replace	Body	0.2#	0.2	New	[19356268]	1	\$175.84	Yes
31	103942 L Frt Seat Belt Pretensioner	Remove / Replace	Body	0.2#	0.2	New	[19356262]	1	\$100.29	Yes
32	103755 Frt Ctr Seat Belt	Remove / Replace	Body	0.2#	0.2	New	[84531745]	1	\$161.33	Yes
33	AUTO R Frt Seat Assy	Remove / Install	Body	INC	0.3					
34	AUTO L Frt Seat Assy	Remove / Install	Body	INC	0.3					
35	103943 R Rear Seat Belt	Remove / Replace	Body	0.3	0.3	New	[84494097]	1	\$110.78	Yes
36	103944 L Rear Seat Belt	Remove / Replace	Body	0.3	0.3	New	[84494070]	1	\$116.08	Yes
37	101840 Rear Ctr Seat Belt & Buckle Assy	Remove / Replace	Body	0.3#	0.3	New	[19331651]	1	\$202.33	Yes
Front Door										
38	101873 R Frt Door Repair Panel	Remove / Replace	Body	7.9#	7.9	OE Discount	23104633	1	\$550.42	Yes
39	AUTO R Frt Door Outside	Refinish Only	Refinish	2.3 C	2.7					

Line #	Description	LABOR				PART				
		Operation	Type	Total Units	CEG	Type	Number	Qty	Total Price	Tax
40	AUTO R Frt Add For Jambs	Refinish Only	Refinish	0.5 C	0.5					
41	102653 Frt Door Bonding Adhesive	Remove / Replace	Body	0.0	0.0	New	N.A.	1	\$96.55*	Yes
42	101284 R Frt Rear View Mirror	Remove / Install	Body	INC#	0.3	Existing				
43	AUTO R Frt Upr Door Window Frame Moulding	Remove / Install	Body	INC#	0.2					
44	101664 R Frt Door Trim Panel	Remove / Install	Body	INC	0.4	Existing				
45	102154 R Frt Otr Door Handle	Remove / Install	Body	INC	0.3	Existing				
Rear Door										
46	101217 R Rear Door Repair Panel	Remove / Replace	Body	6.7#	6.7	OE Discount	23104637	1	\$505.70	Yes
47	AUTO R Rear Door Outside	Refinish Only	Refinish	2.2 C	2.6					
48	AUTO R Rear Add For Jambs	Refinish Only	Refinish	0.5 C	0.5					
49	101221 R Rear Otr Door Belt Moulding	Remove / Install	Body	INC	0.2	Existing				
50	101674 R Rear Otr Door Handle	Remove / Install	Body	INC#	0.7	Existing				
Additional Costs & Materials										
51	AUTO Paint/Materials	Additional Cost							\$400.00*	Yes
52	AUTO Hazardous Waste Disposal	Additional Cost							\$5.00*	Yes
Additional Operations										
53	AUTO Clear Coat	Additional Operation	Refinish	2.5*	0.0				\$0.00*	
54	900501 Estimate Calculated Using A Preset Threshold Amount For The Clear Coat									
55	933006 Frame/Rack Set Up	Additional Operation	Frame	1.5*	0.0				\$0.00	
56	933003 Tint Color	Additional Operation	Refinish	0.5*	0.0				\$0.00	
57	933004 Undercoating	Additional Operation	Body	0.3*	0.0				\$10.00*	
58	933005 Restore Corrosion Protection	Additional Operation	Body	0.3*	0.0				\$10.00*	
59	933017 Finish Sand And Buff	Additional Operation	Refinish	1.0*	0.0				\$0.00	
60	931127 Pre Repair Scan	Additional Operation	Mechanical	0.5*	0.0				\$0.00	
61	931128 Post Repair Scan	Additional Operation	Mechanical	0.5*	0.0				\$0.00	
Special / Manual Entry										
62	900500 CLEAN & RETAPE MLDGS	Remove / Replace	Body*	0.3*	0.0	New	New	1	\$3.00*	Yes
63	900500 SOUND DEADENING MATERIAL	Remove / Replace	Body*	0.3*	0.0	Aftermarket New	** QUAL REPL PART	1	\$15.00*	Yes
64	900500 SEAM SEALER	Remove / Replace	Body*	0.0*	0.0	Aftermarket New	** QUAL REPL PART	1	\$10.00*	Yes

* Judgment Item
 T Included in Two Tone Calculation
 # Labor Note Applies
 d Discontinued by Manufacturer

C Included in Clear Coat Calculation
 A Included in Clear Coat and Two Tone Calculation
 r CEG R&R Time Used for this Labor Operation
 [] Verify the part number and price before ordering

Parts Vendors

CLASSIC CHEVROLET OEMD
 1101 W. STATE HWY 114
 GRAPEVINE TX 76051
 (866) 673-1597 (Work)

HEWLETT GM OEMD
 200 COMMERCE BL.
 GEORGETOWN TX 78626
 (800) 901-2990 (Work)

Line	Part #	Total Price
8	23366021	\$416.67
18	23172934	\$440.08
38	23104633	\$550.42
46	23104637	\$505.70

Line	Part #	Total Price
9	13578677	\$246.93
10	13578677	\$246.93
12	13578678	\$231.10
14	13578678	\$231.10
16	84209828	\$503.57

WEST POINT AUTO PTS OEMD
 16835 KATY FWY
 HOUSTON TX 77094
 (800) 364-6444 (Work)

Line	Part #	Total Price
4	13507217	\$529.09
6	23192755	\$375.00

Disclaimer: This estimate has been prepared based on the use of replacement parts supplied by a source other than the manufacturer of your motor vehicle. Warranties applicable to these replacement parts are provided by the manufacturer or distributor of these parts rather than the manufacturer of your vehicle.

Estimate Totals

Labor	Units	Rate	Sublet Add'l Amount	Totals
Body Labor	43.0	\$66.00	\$20.00	\$2,858.00
Refinish Labor	15.9	\$60.00		\$954.00
Glass Labor	0.0	\$48.00		\$0.00
Frame Labor	1.5	\$68.00		\$102.00
Mechanical Labor	4.2	\$100.00		\$420.00
Total Labor	64.6			\$4,334.00
			Taxable	\$4,334.00
			Tax 0.0000%	\$0.00
			Non-Taxable	\$0.00
			Labor Total	\$4,334.00
Parts	Amount			
Taxable Parts		\$7,358.80		\$7,358.80

Estimate Totals

		Parts Adjustments	\$0.00
		Tax 8.2500%	\$607.10
		Non-Taxable	\$0.00
		Parts Total	\$7,965.90
Costs	Amount		
Other Additional Costs	\$5.00		\$5.00
Paint Materials	\$400.00		\$400.00
		Taxable	\$405.00
Paint Materials Rate: \$44.00		Tax 8.2500%	\$33.41
Rate Max: 99.9 units		Non-Taxable	\$0.00
Additional Rate: \$0.00		Costs Total	\$438.41
Gross Totals	Amount		
Gross Total	\$12,738.31		\$12,738.31
		Taxable	\$12,097.80
		Tax	\$640.51
		Non-Taxable	\$0.00
		Gross Total	\$12,738.31
Adjustments	Amount		
Deductible	-\$1,000.00		-\$1,000.00
Total Customer Responsibility			-\$1,000.00
		Net Estimate Total	\$11,738.31

*****Notice*****

This appraisal is subject to the complete review and approval by the assigning insurance company to assure accuracy, cost effectiveness, and that accepted industry repair standards are met. The insurance company listed has the right to accept or reject any part or all of this appraisal or make any changes they feel necessary.

*****Notice*****

This is not an authorization for repair. All costs of repairs are the sole responsibility of the vehicle owner, who must authorize all repairs. Failure to deliver a copy of this appraisal to the repair shop by the vehicle owner may result in out of pocket expense to the

vehicle owner. Providing a copy of this appraisal is not an acceptance of coverage or liability and all issues of coverage or liability are to be determined by the insurance carrier.

*****Notice*****

Deductibles may or may not be addressed or included in this appraisal. If applicable, the repairer should collect the deductible from the vehicle owner prior to the release of the repaired vehicle.

*****Notice*****

It is the repairer's responsibility to send notification of the supplement via fax or email including a statement whether the

repairs have been halted on the vehicle. Alacrity Solutions will respond to your request within 24 hours. Please allow 48 hours to complete supplement processing from the date of request to ensure timely release of the vehicle.

Disclaimer: Any person who knowingly presents a false or fraudulent claim for payment of a loss or benefit or knowingly presents false information in an application for insurance is guilty of a crime and may be subject to fines and confinement in prison.

Estimate Event Log

Job Created	9/5/2023 01:46 PM
Estimate Started	9/7/2023 12:05 PM
Estimate Printed	9/7/2023 12:31 PM
Estimate Committed	9/7/2023 12:31 PM
Estimate Version	0

Estimate ID: 484-309-000415138480
Supplement #: 0
Owner/Insured: Clay County
Estimate Commit Date: 09/07/2023

Profile Name: 1 Alacrity_ Standard
Profile Version: 6.0
Estimating System: Mitchell

Estimate Compliance: Warning

Non-Compliance Items

Line #	Description	Actual	Guideline
1	Fender - Consider Partial Refinish or Paintless Repair R Fender Panel	2.00 Hrs	2.00 Hrs
16	W/Shield Glass - 7a - consider LK AM	0	0

Estimator Comment(s):

Notes:

Line-Item Descriptions: Line 1 Fender - Consider Partial Refinish or Paintless Repair R Fender Panel (Override) MOST COST EFFECTIVE REPAIR SELECTED Line 16 W/Shield Glass - 7a - consider LK AM (Override) MOST COST EFFECTIVE PARTS SELECTED

Estimate Compliance History:

Revision 2: Warning

Line #	Description	Actual	Guideline
1	Fender - Consider Partial Refinish or Paintless Repair R Fender Panel	2.00 Hrs	2.00 Hrs
16	W/Shield Glass - 7a - consider LK AM	0	0

Revision 1: Warning

Line #	Description	Actual	Guideline
1	Fender - Consider Partial Refinish or Paintless Repair R Fender Panel	2.00 Hrs	2.00 Hrs
16	W/Shield Glass - 7a - consider LK AM	0	0



Document Name: CURTAIN BAGS.jpg

Remarks:



Document Name: CURTAIN BAGS (2).jpg

Remarks:

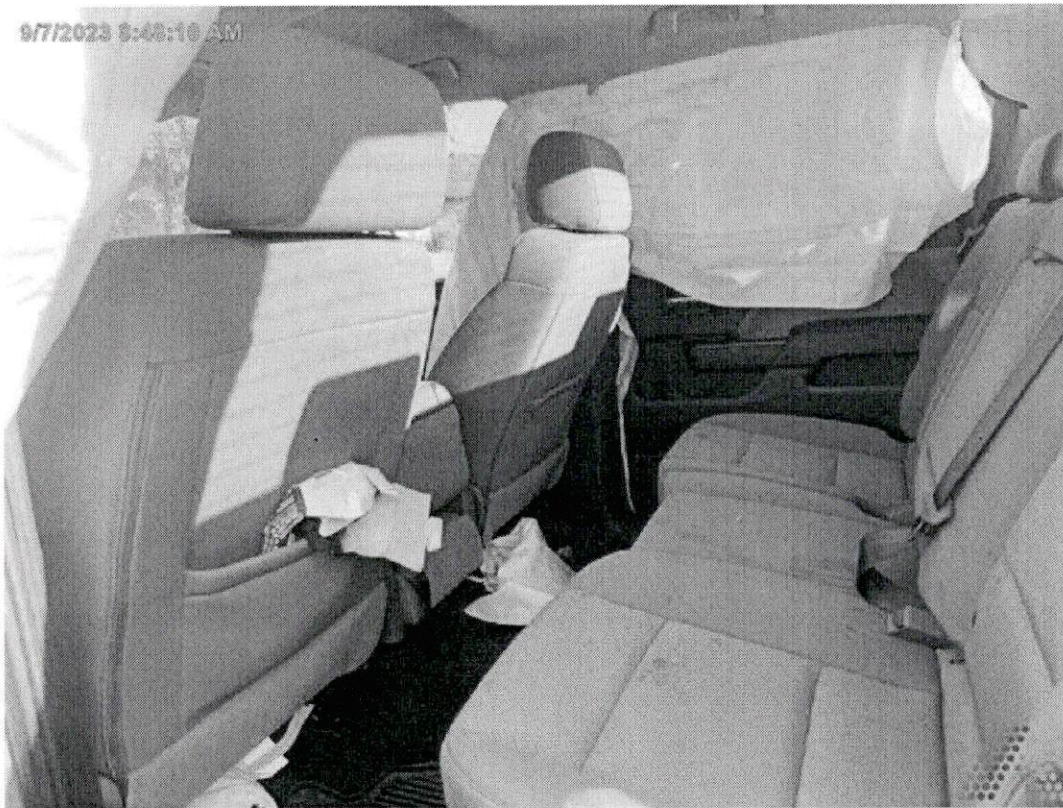

Document Name: CURTAIN BAGS (3).jpg

Remarks:



Document Name: DOOR.jpg

Remarks:



Document Name: DS FRONT CURTAIN BAG.jpg

Remarks:



Document Name: HEADLINER DAMAGE.jpg

Remarks:



Document Name: HOOD.jpg

Remarks:



Document Name: INSTRUMENTPANEL.jpg

Remarks:



Document Name: INTERIOR.jpg

Remarks:

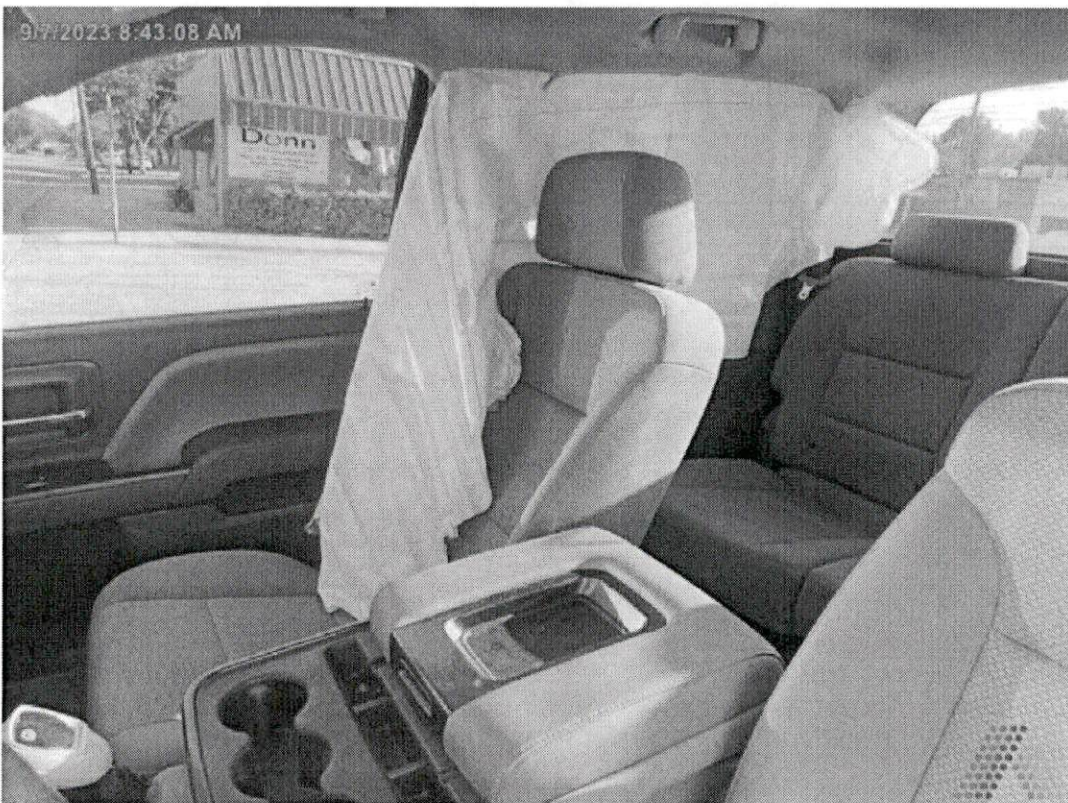

Document Name: INTERIOR (2).jpg

Remarks:



Document Name: INTERIOR (3).jpg

Remarks:



Document Name: LEFTFRONT.jpg

Remarks:



Document Name: LEFTREAR.jpg

Remarks:



Document Name: LF TIRE GAUGE.jpg

Remarks:



Document Name: LICENSE.jpg

Remarks:



Document Name: LR TIRE GAUGE.jpg

Remarks:

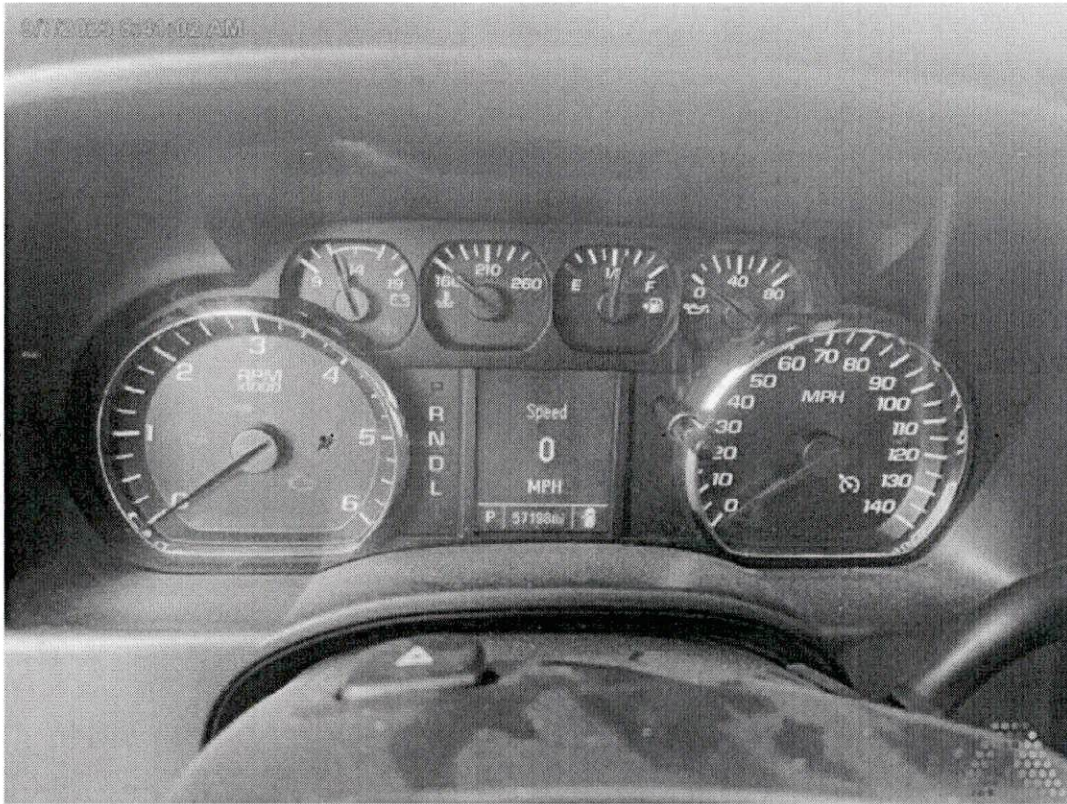

Document Name: ODOMETER.jpg

Remarks:



Document Name: RF FENDER.jpg

Remarks:



Document Name: RF SIDE.jpg

Remarks:



Document Name: RF TIRE GAUGE.jpg

Remarks:



Document Name: RIGHTFRONT.jpg

Remarks:



Document Name: RIGHTREAR.jpg

Remarks:

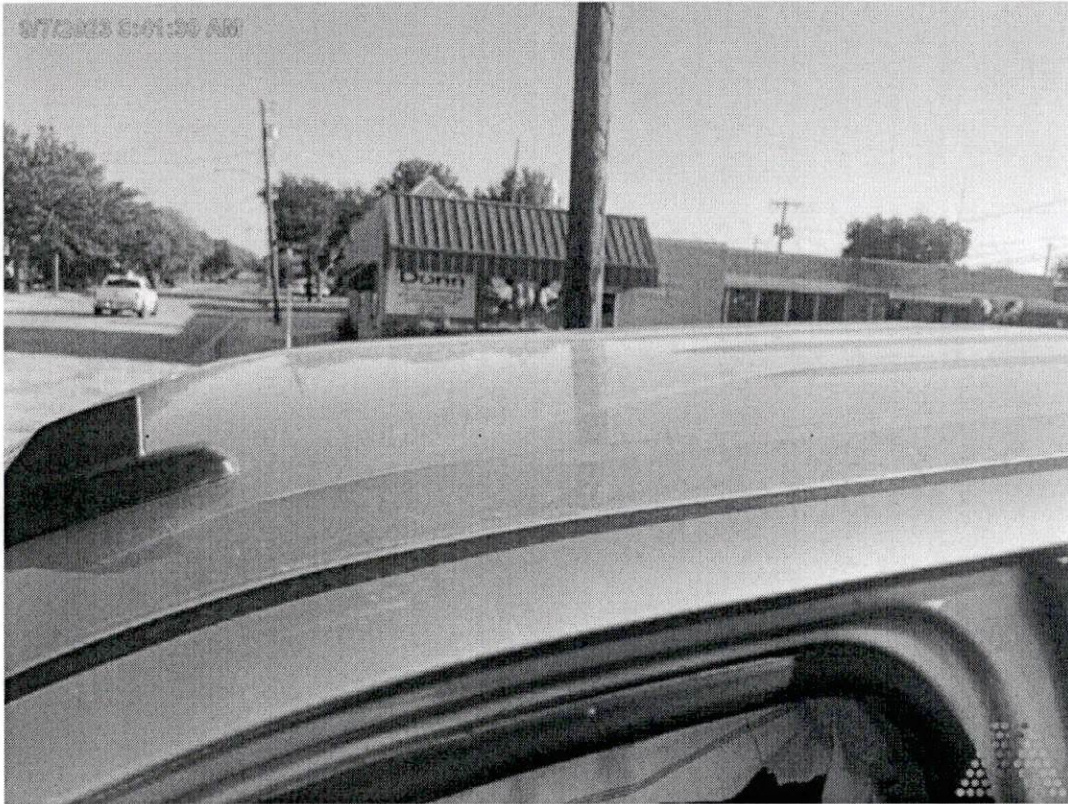

Document Name: ROOF.jpg

Remarks:



Document Name: RR DOOR.jpg

Remarks:

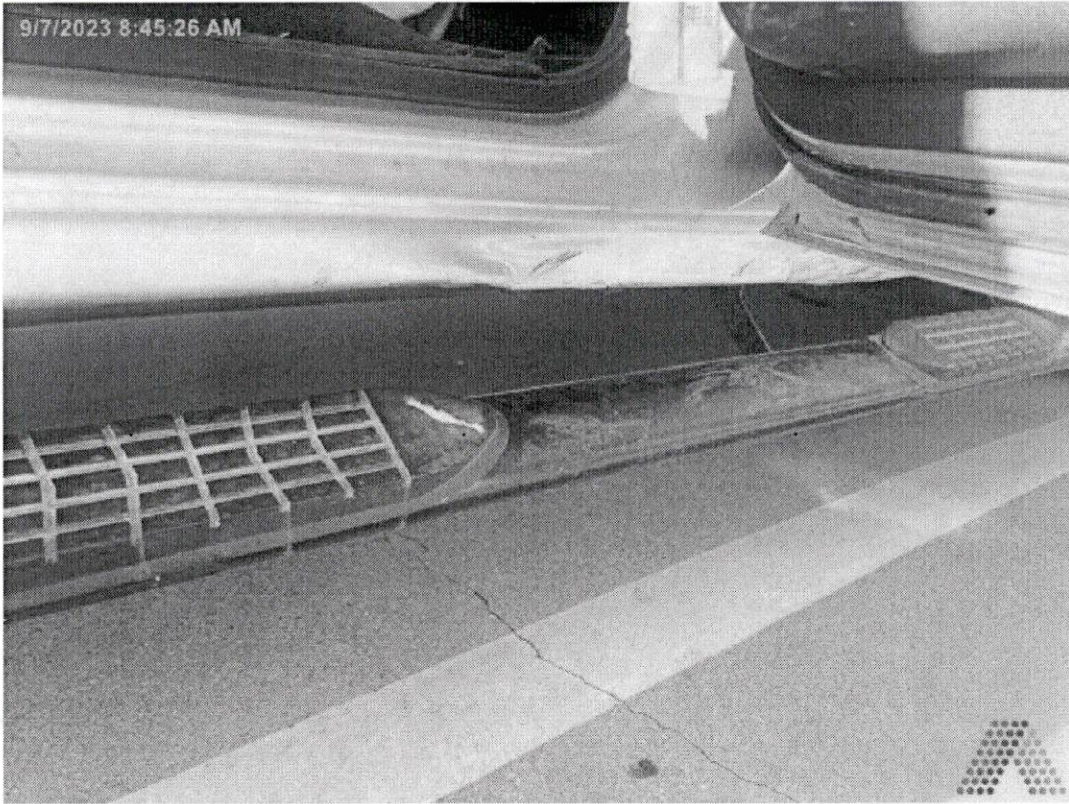

Document Name: RR DOOR (2).jpg

Remarks:



Document Name: RR TIRE GAUGE.jpg

Remarks:



8/7/2023 8:47:39 AM

Document Name: RT CAB.jpg

Remarks:

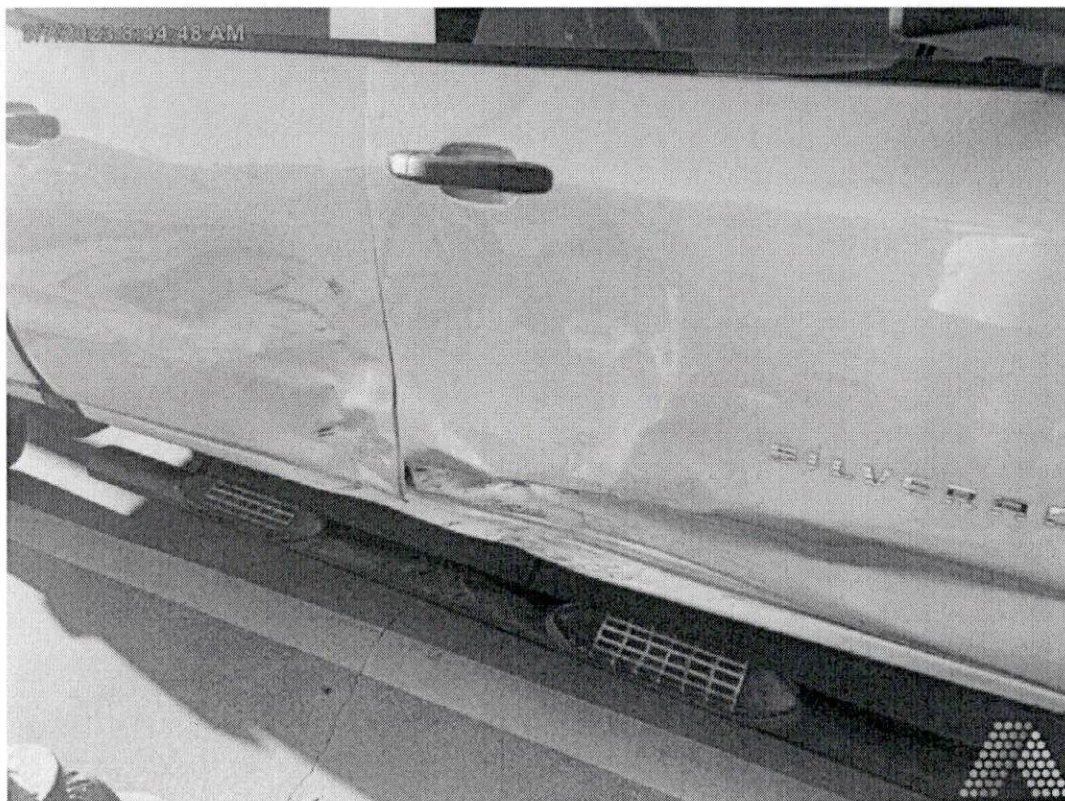

8/7/2023 8:44:43 AM

Document Name: RT SIDE.jpg

Remarks:



Document Name: RT SIDE (2).jpg

Remarks:

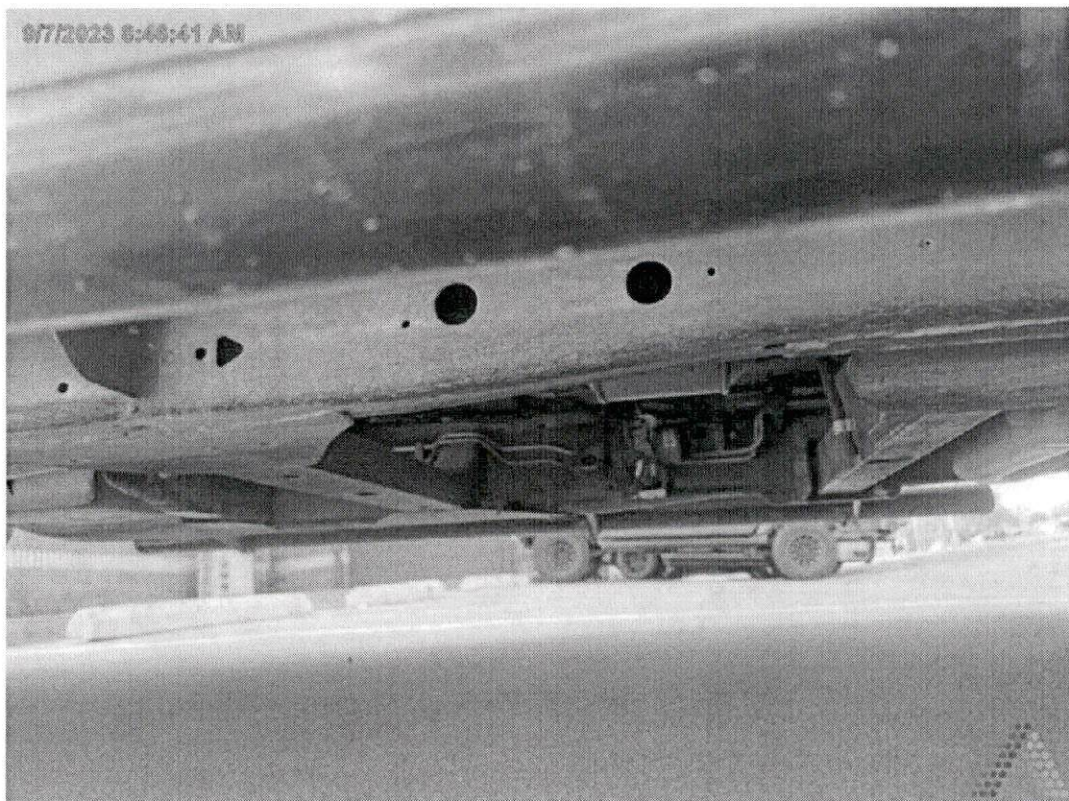

Document Name: RT SIDE UNDERCARRIAGE.jpg

Remarks:



Document Name: SEAT.jpg

Remarks:

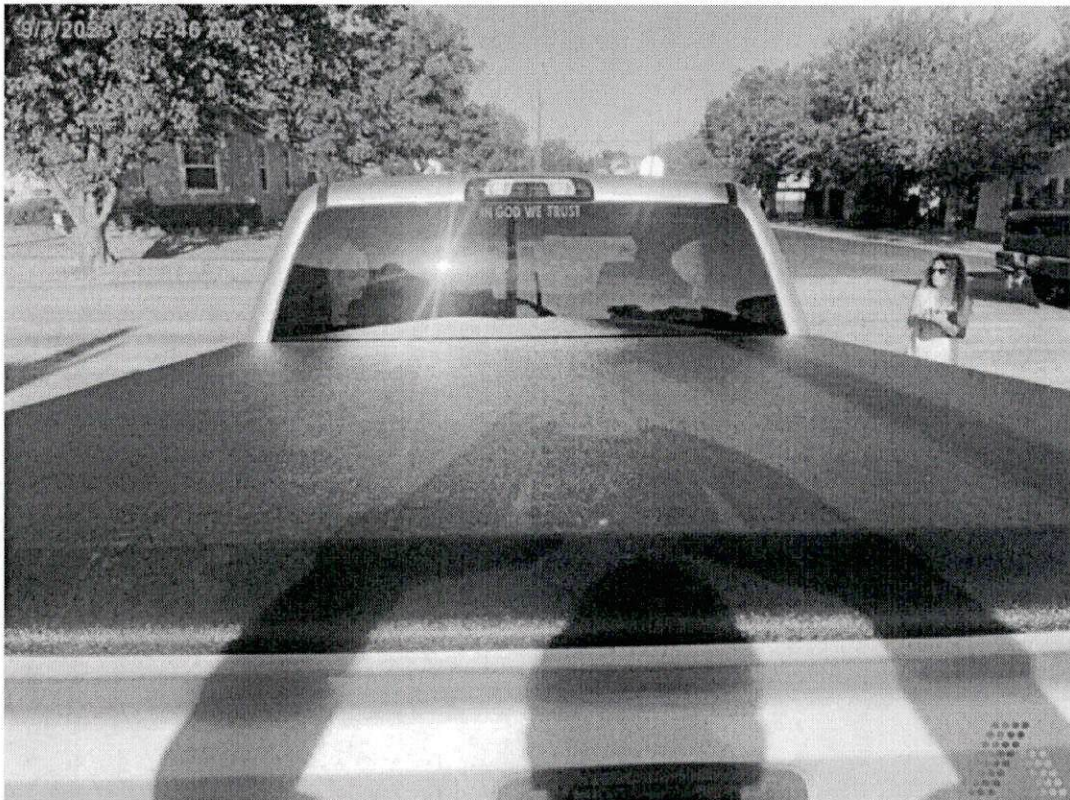

Document Name: TRUNK.jpg

Remarks:

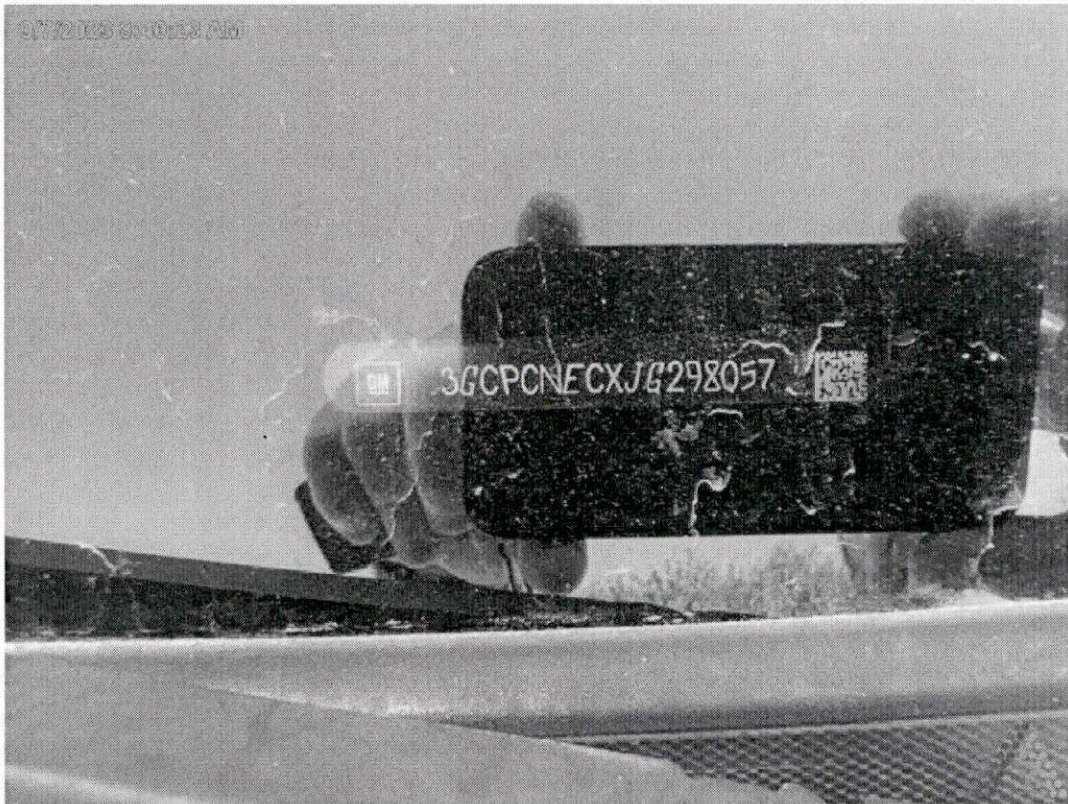

Document Name: VIN DASH.jpg

Remarks:

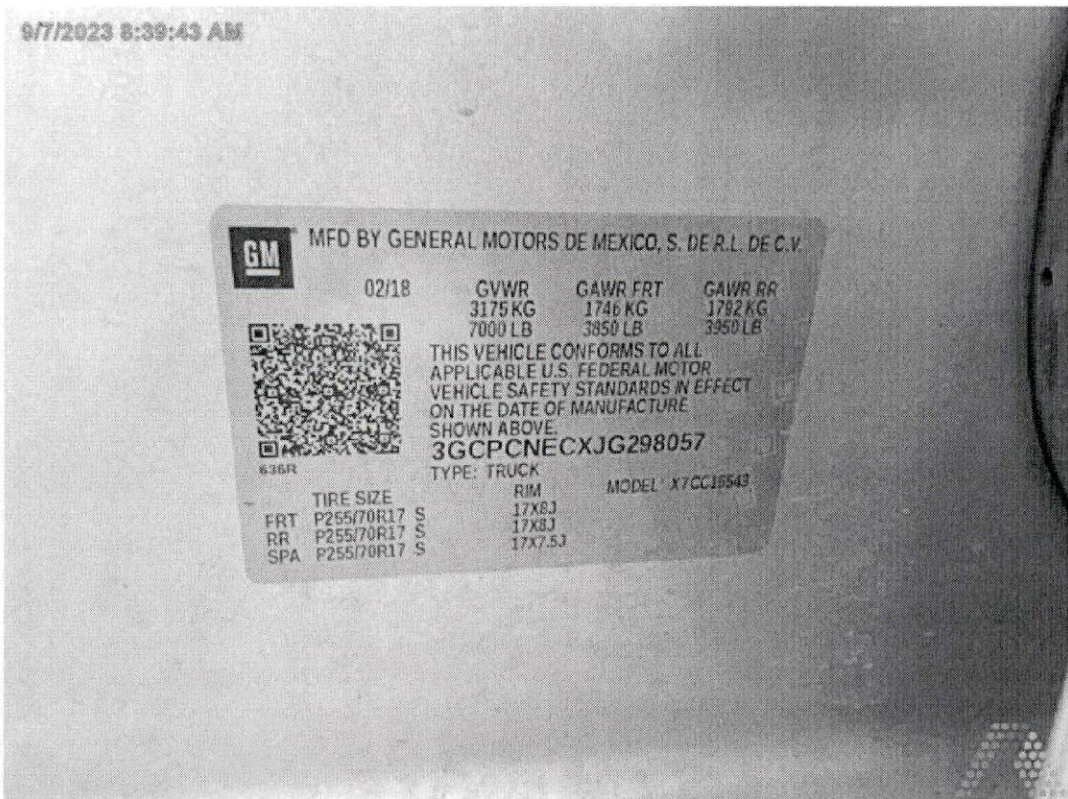

Document Name: VIN DOOR.jpg

Remarks:

9/7/2023 8:40:40 AM

GM MFD BY GENERAL MOTORS DE MEXICO, S. DE R.L. DE C.V.

02/18

	GVWR	GAWR FRT	GAWR RR
	3175 KG	1746 KG	1792 KG
	7000 LB	3850 LB	3950 LB

636R

THIS VEHICLE CONFORMS TO ALL
APPLICABLE U.S. FEDERAL MOTOR
VEHICLE SAFETY STANDARDS IN EFFECT
ON THE DATE OF MANUFACTURE
SHOWN ABOVE
3GCPCNECXJG298057

TYPE: TRUCK

	TIRE SIZE	RIM	MODEL
FRT	P255/70R17 S	17X8J	X7CC15843
RR	P255/70R17 S	17X8J	
SPA	P255/70R17 S	17X7.5J	

Document Name: VIN DOOR (2).jpg

Remarks: